

City of Orange City

Farm Lease – Request for Bids – Brief Description

Bid Process

Sealed bids delivered to the City Office by noon on Monday, December 9, 2024. Bids will be opened at 1:00 PM on the same date. Property A and Property B will be considered as separate bids.

Bids will include name of bidder, contact information, and a per acre bid for each year of 2025 and 2026

Property Descriptions

Property A

Parcels 173401003, 1734251001, and 1734401002 in Sec/Twp/Rng 34-95-44. Containing 93.78 acres, more or less. 73.78 acres north of Dunlop Wildlife Trail and 20 acres south of the trail with access off 440th Street.

Property B

Parcels 1729426001, 1729401002, and 1729401003 in Sec/Twp/Rng 29-95-44. Containing 49.4 acres, more or less. With access off County K64.

Term

Possession by Tenant for a term of 2 years to commence on March 1, 2025 and end on February 28, 2027.

Rent Payment

Total annual cash rent for 2025 is payable in two equal payments on May 1, 2025 and November 1, 2025. Total annual cash rent for 2026 is payable in two equal payments on May 1, 2024 and November 1, 2026.

Additional Provisions

Formal farm lease contract will be completed by Klay Law Office after the awarding of bids.

City reserves the right to terminate this lease after one year and can terminate same by written notice to tenant any time prior to March 1, 2026. In the event City does terminate this lease after September 1, 2025, and tenant has incurred crop input expenses for the 2026 crop year, City will reimburse those expenses including, but not limited to, spraying, tillage, planting, seed, fertilizer, and chemicals.

Tenant agrees to apply the minimum soil nutrients to the real estate each year during the lease term:
Corn Acres: 150 lbs per acre Nitrogen, 80 lbs per acre Phosphorus, 60 lbs per acre Potassium, 15 lbs per acre Sulfur. Soybean Acres: 60 lbs per acre Phosphorus, 80 lbs per acre Potassium, 15 lbs per acre Sulfur

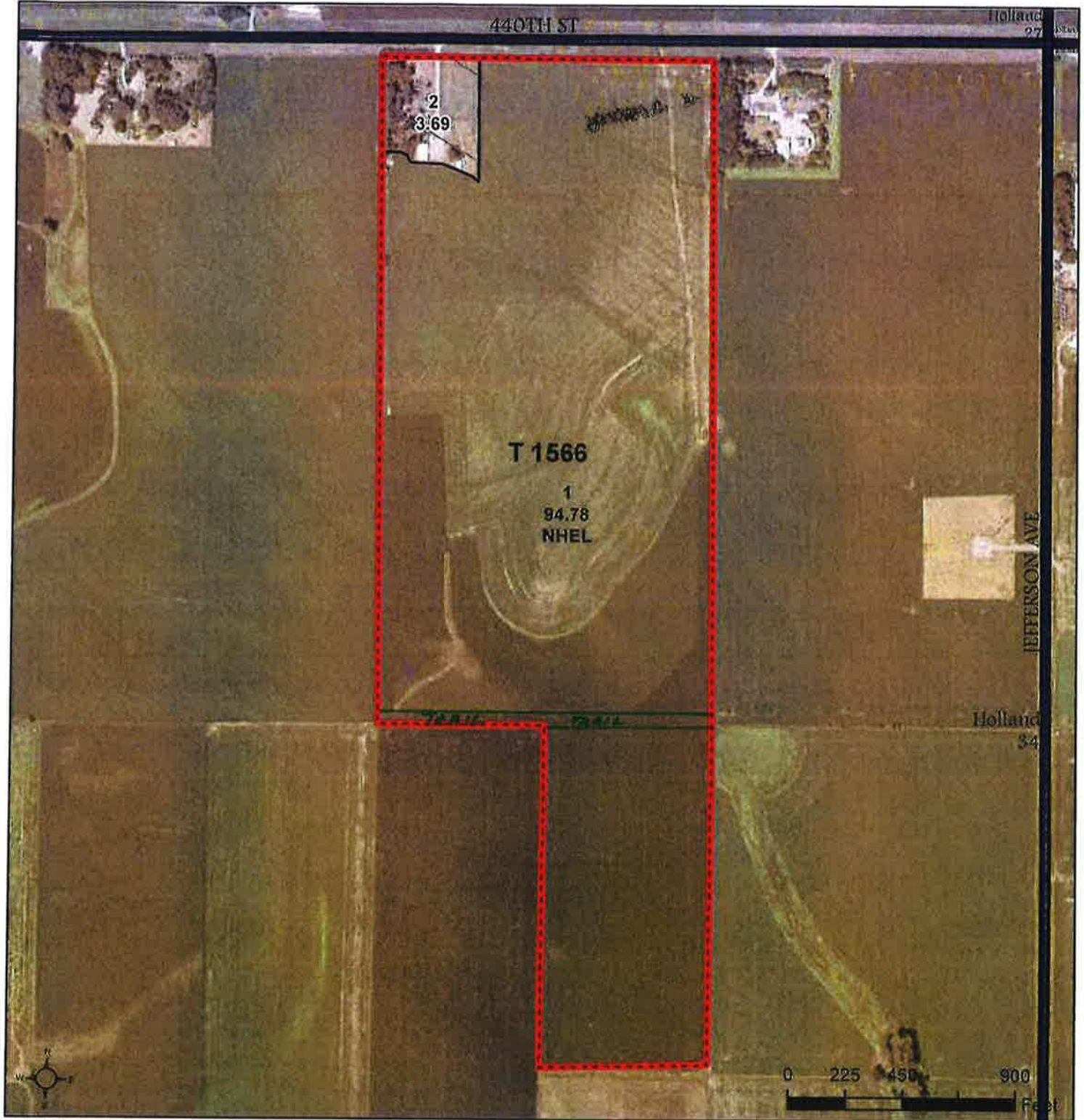

Legend

- Non-Cropland
- Cropland
- CRP
- Tract Boundary
- Iowa PLSS
- Iowa Roads

Wetland Determination Identifiers

- Restricted Use
- ▽ Limited Restrictions
- Exempt from Conservation Compliance Provisions

Tract Cropland Total: 94.78 acres

Farm 11022
Tract 1566

United States Department of Agriculture (USDA) Farm Service Agency (FSA) maps are for FSA Program administration only. This map does not represent a legal survey or reflect actual ownership; rather it depicts the information provided directly from the producer and/or National Agricultural Imagery Program (NAIP) imagery. The producer accepts the data 'as is' and assumes all risks associated with its use. USDA-FSA assumes no responsibility for actual or consequential damage incurred as a result of any user's reliance on this data outside FSA Programs. Wetland identifiers do not represent the size, shape, or specific determination of the area. Refer to your original determination (CPA-026 and attached maps) for exact boundaries and determinations or contact USDA Natural Resources Conservation Service (NRCS).

USDA is an equal opportunity provider, employer, and lender.